

STANDARD FEATURES	
VINYL/CEDAR/PINE SIDING OPTIONS	FIBERGLASS ARCHITECTURAL ROOF SHINGLES
INSULATED SINGLE HUNG VINYL WINDOWS	ROOFING NAILS (NOT STAPLES)
ALUMINUM DRIP EDGE ON ALL SIDES	LOAD RATED ROOF TRUSSES 24" O.C. W/ 5/8" ZIP SHEATHING
LOCKING DOOR HANDLE	INTERLOCKING DOUBLE TOP PLATES
FULL 1-3/4" THICK FIBERGLASS DOORS	GALVANIZED 1 1/4" ROOFING NAILS
DOUBLE 2x DOOR HEADERS W/ JACK STUDS	SIMPSON H2.5 A 6" HURRICANE CLIPS
ALL PVC TRIM (VINYL SIDED ONLY)	SLAB ON GRADE CONCRETE FLOOR, BY OTHERS
8' 4 1/2" STANDARD WALL HEIGHT	TRUSS LOADING SPECIFICATIONS AND DRAWINGS
	AVAILABLE UPON REQUEST

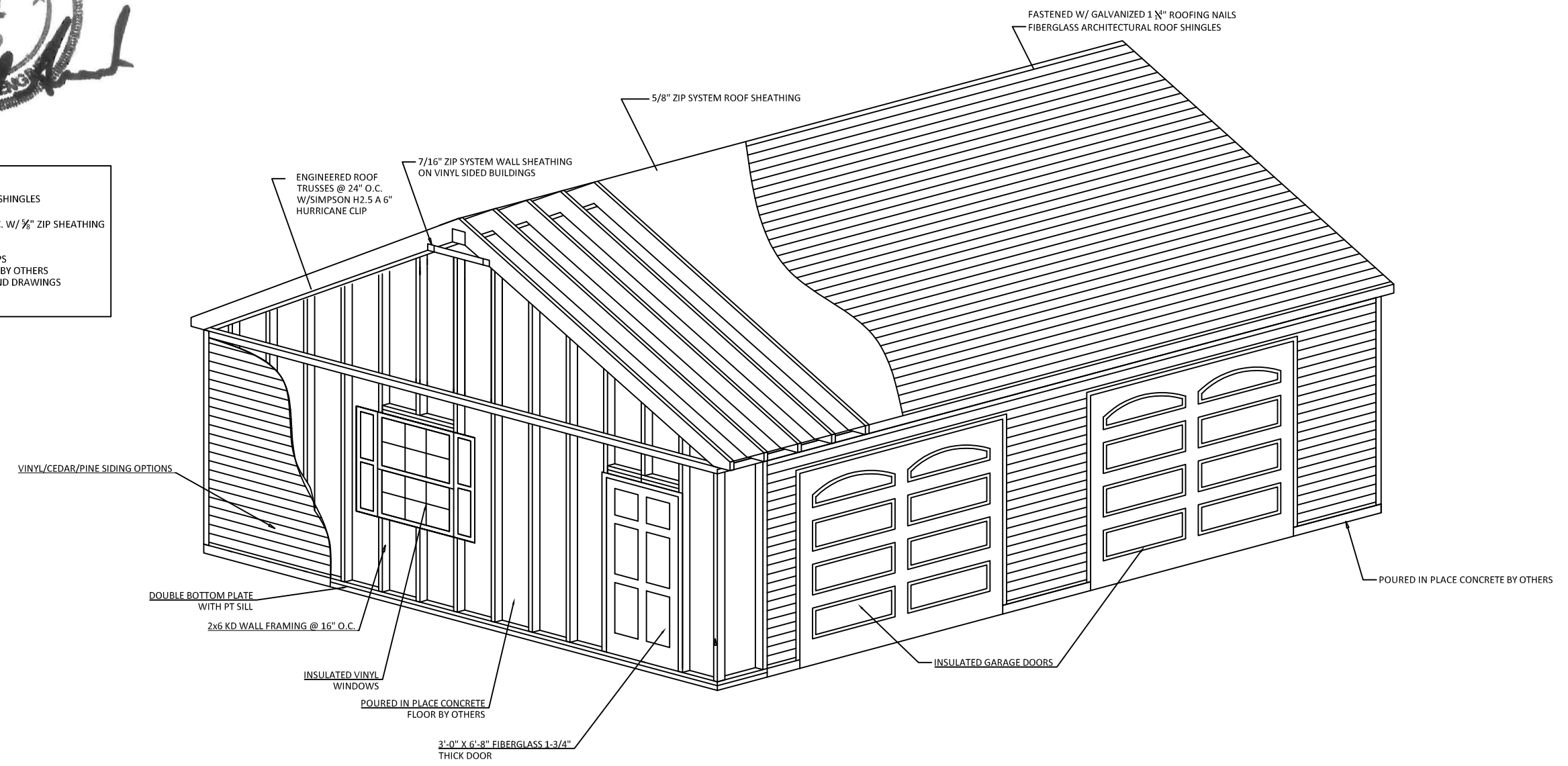

GREGSAK & SONS, INC.

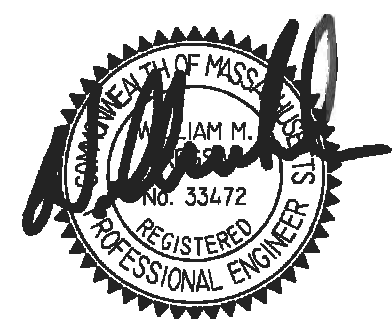

ENGINEERING, ARCHITECTURE
& CONSTRUCTION MANAGEMENT

P.O. BOX 271
CHESTER, NEW HAMPSHIRE 03036
PH: (603) 887-6979
WWW.GREGSAK.COM

ISOMETRIC VIEW
POST WOODWORKING TYPICAL GARAGE DESIGN
163 KINGSTON ROAD
DANVILLE NH

PREPARED FOR:
POST WOODWORKING, INC.
163 KINGSTON ROAD
DANVILLE, NH 03819
(866) 794-7433

Scale: NTS
MARCH 24, 2021

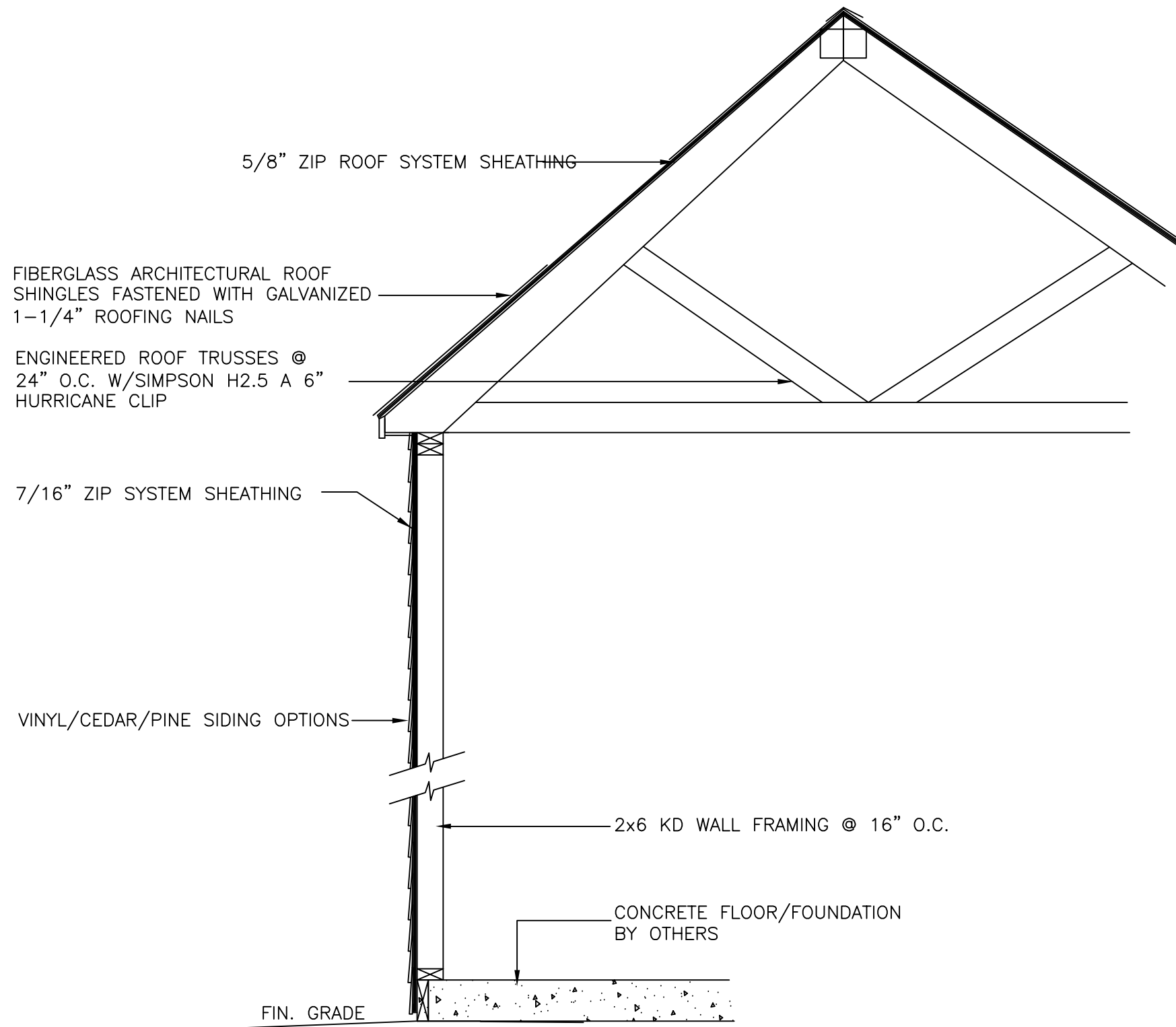

GREGSAK & SONS, INC.



ENGINEERING, ARCHITECTURE
& CONSTRUCTION MANAGEMENT

P.O. BOX 271
CHESTER, NEW HAMPSHIRE 03036
PH: (603) 887-6979
WWW.GREGSAK.COM

WALL SECTION
POST WOODWORKING TYPICAL GARAGE DESIGN
163 KINGSTON ROAD
DANVILLE NH

PREPARED FOR:
POST WOODWORKING, INC.
163 KINGSTON ROAD
DANVILLE, NH 03819
(866) 794-7433

Scale: 3/4"=1'-0"

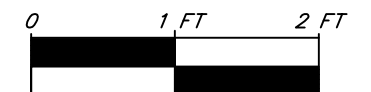

MARCH 24, 2021