

STANDARD FEATURES

VINYL/CEDAR/PINE SIDING OPTIONS
 ALUMINUM WINDOWS W/SCREENS
 ALUMINUM DRIP EDGE ON ALL SIDES
 LOCKING DOOR HANDLE
 FULL 1-3/4" THICK FIBERGLASS DOORS
 DOUBLE 2x DOOR HEADERS W/ JACK STUDS
 ALL PVC TRIM (VINYL SIDED ONLY)
 6' 4 1/2" STANDARD WALL HEIGHT
 ALL FLOORS 10' IN WIDTH (10'x12', 10'x14')
 HAVE RIM JOIST AT 6'/4" SEAM
 ALL FLOORS 12' IN WIDTH WITH A DOUBLE
 JOIST AT THE 6' SEAM
 ALL FLOORS WIDER WILL BE SEAMED AT 8'

HEAVY DUTY "T" CLIPS
 SCREENED GABLE VENTS
 FIBERGLASS ROOF SHINGLES
 ROOFING NAILS (NOT STAPLES)
 2x6 LOAD RATED ROOF TRUSSES
 3/4" CPC PLYWOOD FLOORING
 INTERLOCKING DOUBLE TOP PLATES
 DOUBLE CENTER FLOOR BEAM (10' AND WIDER ONLY)
 2x6 PT FLOOR FRAMING @ 16" O.C.
 GALVANIZED 1 1/4" ROOFING NAILS
 SIMPSON H2.5 A 6" HURRICANE CLIPS
 8"x16" CEMENT BLOCKING @ 8' O.C. AND ALL CORNERS
 TRUSS LOADING SPECIFICATIONS AND DRAWINGS
 AVAILABLE UPON REQUEST

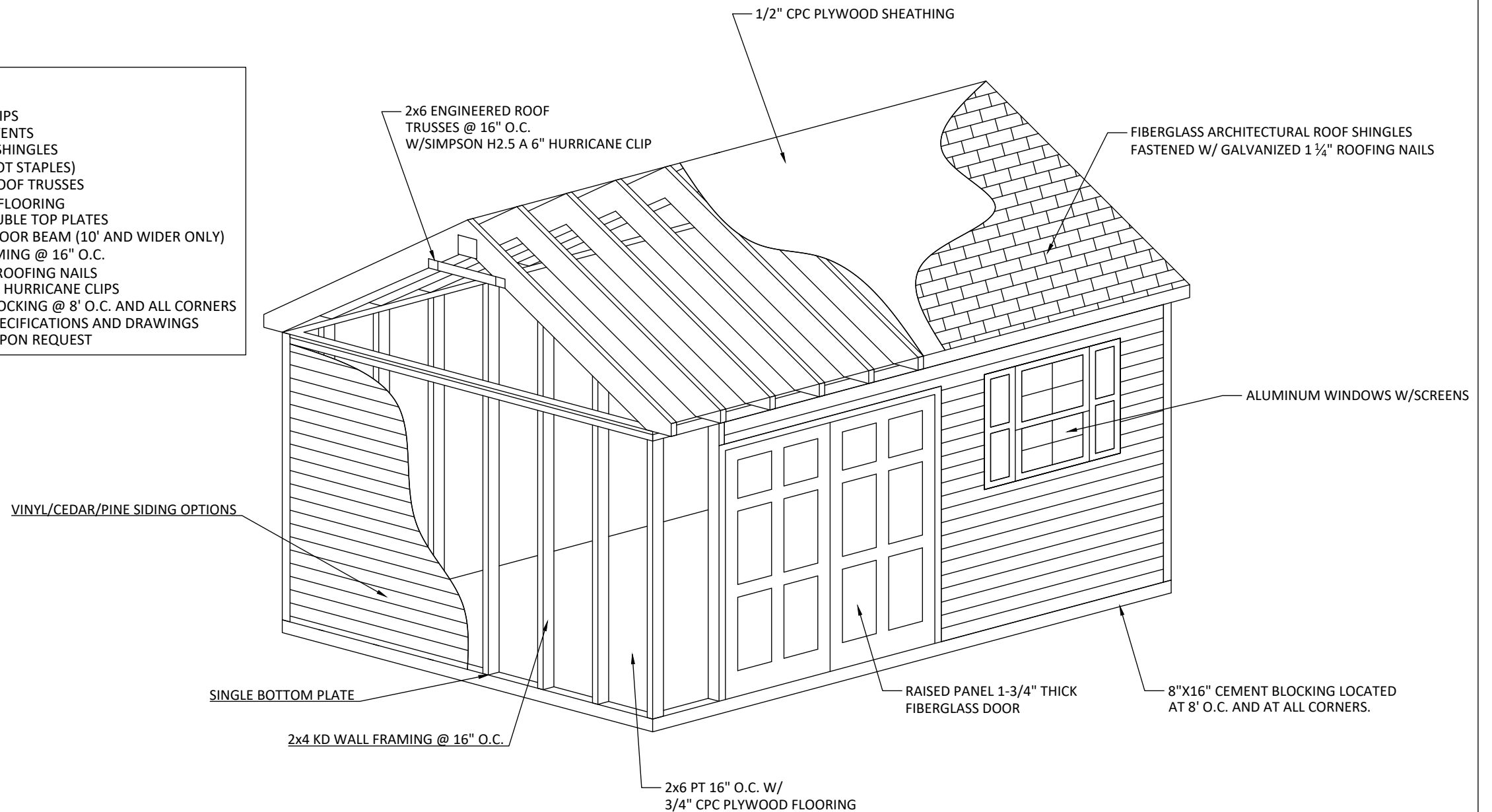

GREGSAK & SONS, INC.



ENGINEERING, ARCHITECTURE
 & CONSTRUCTION MANAGEMENT

P.O. BOX 271
 CHESTER, NEW HAMPSHIRE 03036
 PH: (603) 887-6979
 WWW.GREGSAK.COM

POST WOODWORKING TYPICAL SHED DESIGN
 163 KINGSTON ROAD
 DANVILLE NH

Scale: NTS'

JUNE 11, 2020

FIBERGLASS ARCHITECTURAL ROOF
SHINGLES FASTENED WITH GALVANIZED
1-1/4" ROOFING NAILS

2x6 ENGINEERED ROOF TRUSSES
@ 16" O.C. W/SIMPSON H2.5 A 6"
HURRICANE CLIP

1/2" CPC PLYWOOD SHEATHING

VINYL/CEDAR/PINE SIDING OPTIONS

2X4

2x4 KD WALL FRAMING @ 16" O.C.

2x6 PT 16" O.C. W/
3/4" CPC PLYWOOD FLOORING

8"x16" CONCRETE BLOCK
AT 8' O.C. AND AT ALL CORNERS.

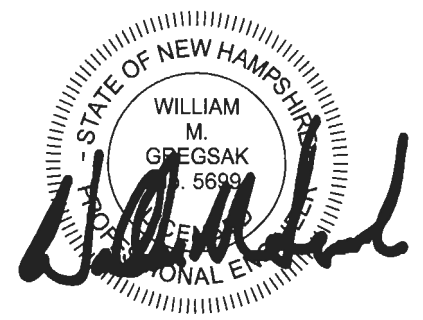
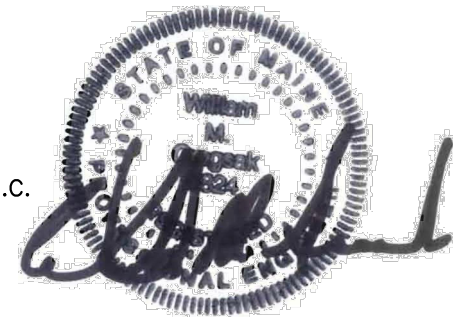
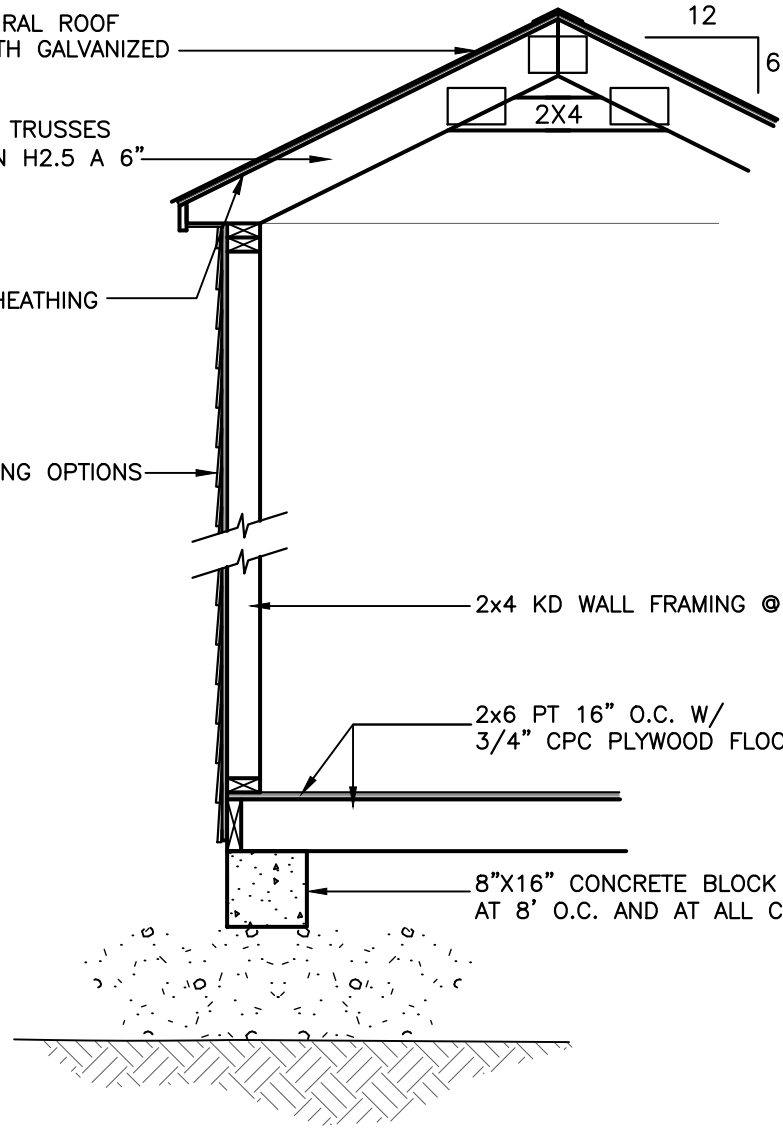

PREPARED FOR:
POST WOODWORKING, INC.
163 KINGSTON ROAD
DANVILLE, NH 03819
(866) 794-7433

SECTION

**POST
WOODWORKING
INC.
DANVILLE, NH**

JUNE 2020
SCALE: 3/4"=1'-0"

GREGSAK & SONS, INC.



ENGINEERING, ARCHITECTURE
& CONSTRUCTION MANAGEMENT

P.O. BOX 271
CHESTER, NEW HAMPSHIRE 03036
PH: (603) 887-6979
WWW.GREGSAK.COM